PŘÍČNÉ ŘEZY KM 1,060-1,540

SO 101 - PŘELOŽKA SILNICE II/152

1.060000

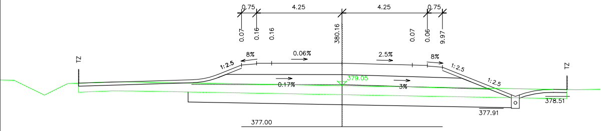
0.75
4.25
4.25
0.75
0.07
0.16
0.16
380.16
0.07
0.06
9.97
TZ
1:2.5
8%
0.06%
2.5%
8%
1:2.5
1:2.5
0.17%
379.05
3%
TZ
378.51
377.91
377.00

1.080000

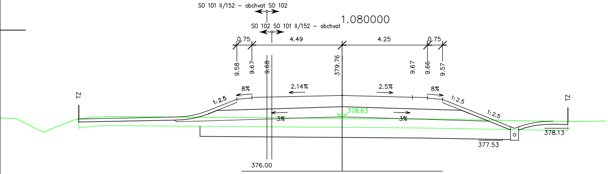
SO 101 II/152 – obchvat SO 102
SO 102 SO 101 II/152 – obchvat
0.75
4.49
4.25
0.75
9.58
9.67
9.68
379.76
9.67
9.66
9.57
TZ
1:2.5
8%
2.14%
2.5%
8%
1:2.5
1:2.5
378.63
3%
3%
TZ
378.13
377.53
376.00

1.100000

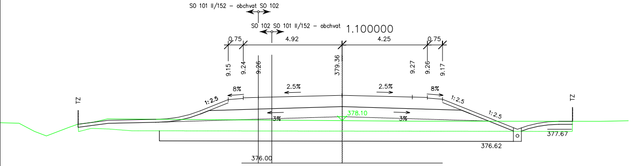
SO 101 II/152 – obchvat SO 102
SO 102 SO 101 II/152 – obchvat
0.75
4.92
4.25
0.75
9.15
9.24
9.26
379.36
9.27
9.26
9.17
TZ
1:2.5
8%
2.5%
2.5%
8%
1:2.5
1:2.5
378.10
3%
3%
TZ
377.67
376.62
376.00

1.120000

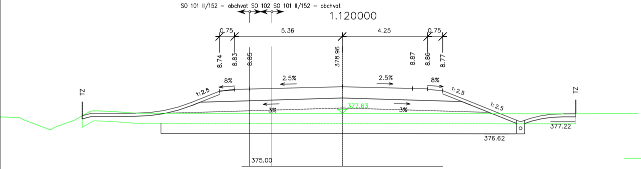
SO 101 II/152 – obchvat SO 102 SO 101 II/152 – obchvat
0.75
5.36
4.25
0.75
8.74
8.83
8.85
378.96
8.87
8.86
8.77
TZ
1:2.5
8%
2.5%
2.5%
8%
1:2.5
1:2.5
377.63
3%
3%
TZ
377.22
376.62
375.00

1.140000

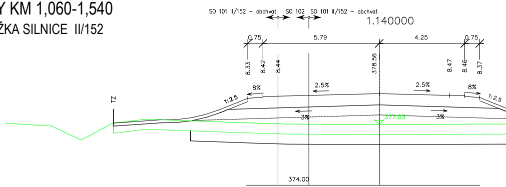
SO 101 II/152 – obchvat SO 102 SO 101 II/152 – obchvat
0.75
5.79
4.25
0.75
8.33
8.42
8.44
378.56
8.47
8.46
8.37
TZ
1:2.5
8%
2.5%
2.5%
8%
1:2.5
377.03
3%
3%
374.00

1.160000

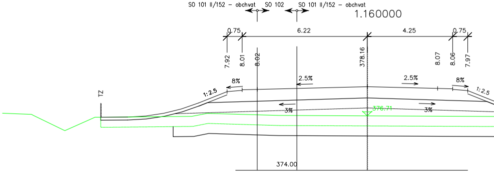
SO 101 II/152 – obchvat SO 102 SO 101 II/152 – obchvat
0.75
6.22
4.25
0.75
7.92
8.01
8.02
378.16
8.07
8.06
7.97
TZ
1:2.5
8%
2.5%
2.5%
8%
1:2.5
376.71
3%
3%
374.00

1.180000

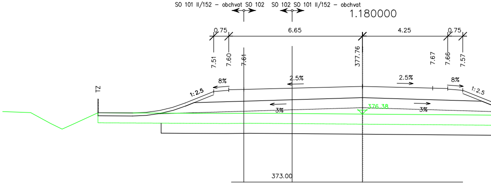
SO 101 II/152 – obchvat SO 102
SO 102 SO 101 II/152 – obchvat
0.75
6.65
4.25
0.75
7.51
7.60
7.61
377.76
7.67
7.66
7.57
TZ
1:2.5
8%
2.5%
2.5%
8%
1:2.5
376.38
3%
3%
373.00

1.200000

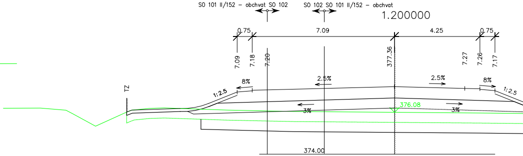
SO 101 II/152 – obchvat SO 102
SO 102 SO 101 II/152 – obchvat
0.75
7.09
4.25
0.75
7.09
7.18
7.20
377.36
7.27
7.26
7.17
TZ
1:2.5
8%
2.5%
2.5%
8%
1:2.5
376.08
3%
3%
374.00

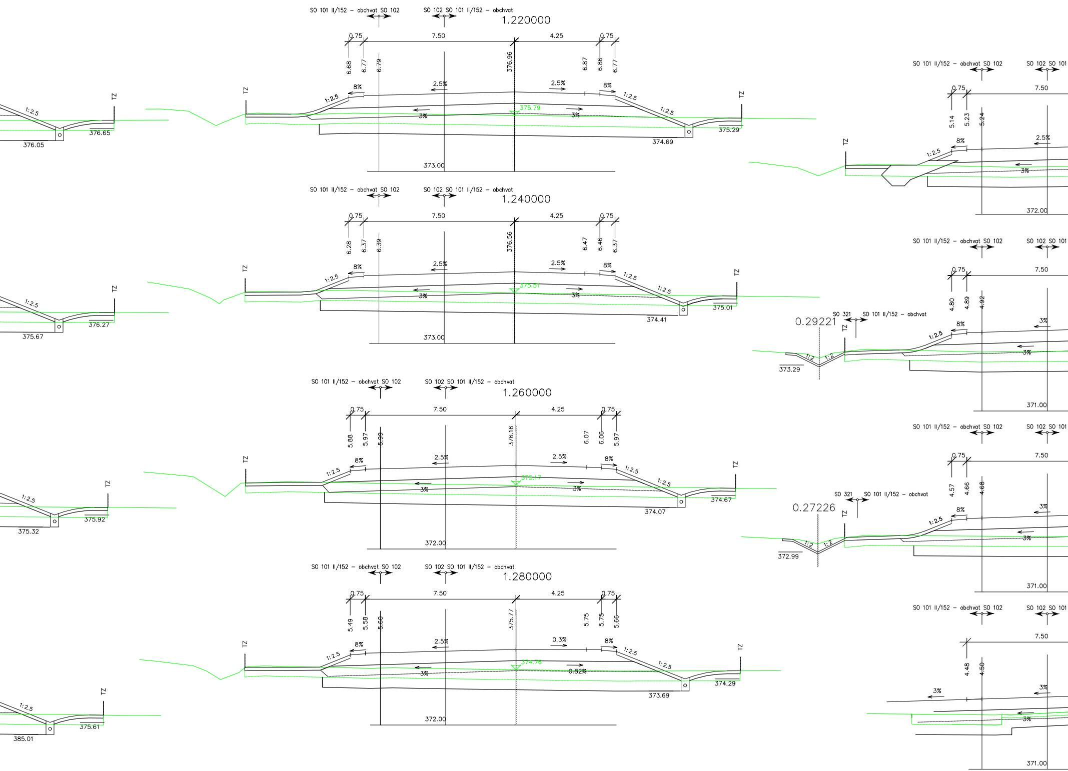

SO 101 II/152 – obchvat SO 102
SO 102 SO 101 II/152 – obchvat
1.220000
0.75
7.50
4.25
0.75
6.68
6.77
6.79
376.96
6.87
6.86
6.77
2.5%
2.5%
8%
8%
1:2.5
1:2.5
1:2.5
1:2.5
TZ
TZ
TZ
375.79
3%
3%
376.65
376.05
375.29
374.69
373.00
SO 101 II/152 – obchvat SO 102
SO 102 SO 101 II/152 – obchvat
1.240000
0.75
7.50
4.25
0.75
6.28
6.37
6.39
376.56
6.47
6.46
6.37
2.5%
2.5%
8%
8%
1:2.5
1:2.5
1:2.5
1:2.5
TZ
TZ
TZ
375.51
3%
3%
376.27
375.67
375.01
374.41
373.00
SO 101 II/152 – obchvat SO 102
SO 102 SO 101 II/152 – obchvat
1.260000
0.75
7.50
4.25
0.75
5.88
5.97
5.99
376.16
6.07
6.06
5.97
2.5%
2.5%
8%
8%
1:2.5
1:2.5
1:2.5
1:2.5
TZ
TZ
TZ
375.17
3%
3%
375.92
375.32
374.67
374.07
372.00
SO 101 II/152 – obchvat SO 102
SO 102 SO 101 II/152 – obchvat
1.280000
0.75
7.50
4.25
0.75
5.49
5.58
5.60
375.77
5.75
5.75
5.66
2.5%
0.3%
8%
8%
1:2.5
1:2.5
1:2.5
1:2.5
TZ
TZ
TZ
374.76
3%
0.82%
375.61
385.01
374.29
373.69
372.00
SO 101 II/152 – obchvat SO 102
SO 102 SO 101
0.75
7.50
5.14
5.23
5.24
TZ
1:2.5
8%
2.5%
3%
372.00
SO 101 II/152 – obchvat SO 102
SO 102 SO 101
0.75
7.50
4.80
4.89
4.92
0.29221
SO 321
SO 101 II/152 – obchvat
TZ
1:2
1:2
1:2.5
8%
3%
3%
373.29
371.00
SO 101 II/152 – obchvat SO 102
SO 102 SO 101
0.75
7.50
4.57
4.66
4.68
0.27226
SO 321
SO 101 II/152 – obchvat
TZ
1:2
1:2
1:2.5
8%
3%
3%
372.99
371.00
SO 101 II/152 – obchvat SO 102
SO 102 SO 101
7.50
4.48
4.50
3%
3%
3%
371.00

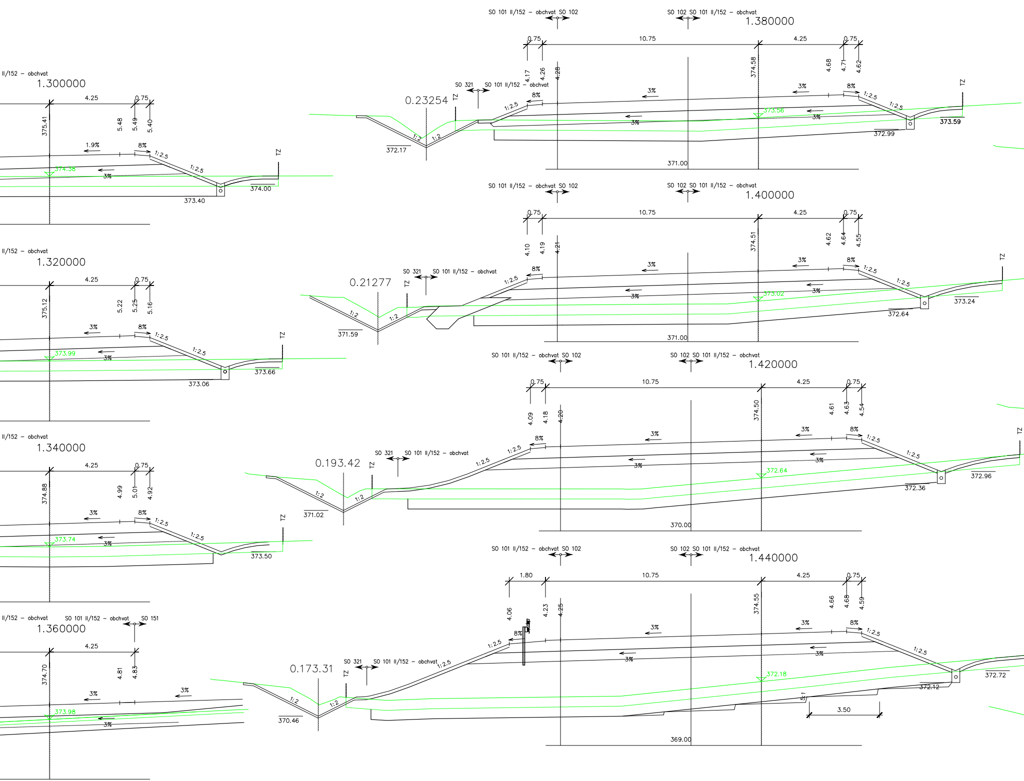
II/152 – obchvat
1.300000
4.25
0.75
375.41
5.48
5.49
5.40
1.9%
8%
1:2.5
1:2.5
TZ
374.38
3%
374.00
373.40
II/152 – obchvat
1.320000
4.25
0.75
375.12
5.22
5.25
5.16
3%
8%
1:2.5
1:2.5
TZ
373.99
3%
373.66
373.06
II/152 – obchvat
1.340000
4.25
0.75
374.88
4.99
5.01
4.92
3%
8%
1:2.5
1:2.5
TZ
373.74
3%
373.50
II/152 – obchvat
SO 101 II/152 – obchvat
SO 151
1.360000
4.25
374.70
4.81
4.83
3%
3%
373.98
3%
SO 101 II/152 – obchvat
SO 102
SO 102
SO 101 II/152 – obchvat
1.380000
0.75
10.75
4.25
0.75
4.17
4.26
4.28
374.58
4.68
4.71
4.62
SO 321
SO 101 II/152 – obchvat
0.23254
TZ
8%
1:2.5
3%
3%
8%
1:2.5
1:2.5
TZ
1:2
1:2
372.17
373.56
3%
3%
373.59
372.99
371.00
SO 101 II/152 – obchvat
SO 102
SO 102
SO 101 II/152 – obchvat
1.400000
0.75
10.75
4.25
0.75
4.10
4.19
4.21
374.51
4.62
4.64
4.55
SO 321
SO 101 II/152 – obchvat
0.21277
TZ
8%
1:2.5
3%
3%
8%
1:2.5
1:2.5
TZ
1:2
1:2
371.59
3%
373.02
3%
373.24
372.64
371.00
SO 101 II/152 – obchvat
SO 102
SO 102
SO 101 II/152 – obchvat
1.420000
0.75
10.75
4.25
0.75
4.09
4.18
4.20
374.50
4.61
4.63
4.54
SO 321
SO 101 II/152 – obchvat
0.193.42
TZ
8%
1:2.5
1:2.5
1:2.5
3%
3%
8%
1:2.5
1:2.5
TZ
3%
3%
372.64
1:2
1:2
371.02
372.96
372.36
370.00
SO 101 II/152 – obchvat
SO 102
SO 102
SO 101 II/152 – obchvat
1.440000
1.80
10.75
4.25
0.75
4.06
4.23
4.25
374.55
4.66
4.68
4.59
8%
1:2.5
3%
3%
8%
1:2.5
1:2.5
SO 321
SO 101 II/152 – obchvat
1:2.5
0.173.31
TZ
3%
3%
372.18
1:2
1:2
370.46
372.72
372.12
5:1
3.50
369.00

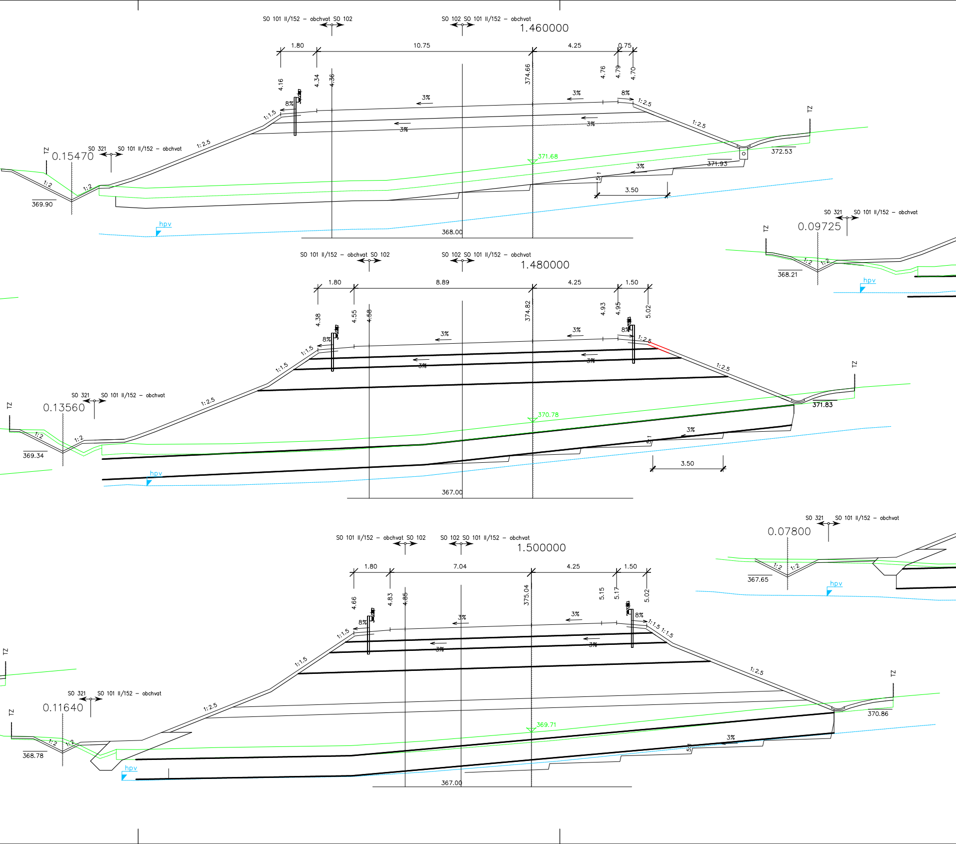
SO 101 II/152 – obchvat SO 102
SO 102 SO 101 II/152 – obchvat
1.460000
1.80
10.75
4.25
0.75
4.16
4.34
4.36
374.66
4.76
4.79
4.70
8%
3%
3%
8%
1:1.5
1:2.5
1:2.5
1:2.5
3%
3%
TZ
0.15470
SO 321
SO 101 II/152 – obchvat
1:2
1:2
369.90
371.68
372.53
371.93
3%
5:1
3.50
hpv
368.00
SO 321
SO 101 II/152 – obchvat
TZ
0.09725
1:2
1:2
368.21
hpv
SO 101 II/152 – obchvat SO 102
SO 102 SO 101 II/152 – obchvat
1.480000
1.80
8.89
4.25
1.50
4.38
4.55
4.58
374.82
4.93
4.95
5.02
8%
3%
3%
8%
1:2.5
1:1.5
1:1.5
3%
3%
1:2.5
1:2.5
TZ
SO 321
SO 101 II/152 – obchvat
TZ
0.13560
1:2
1:2
369.34
371.83
370.78
3%
5:1
3.50
hpv
367.00
SO 321
SO 101 II/152 – obchvat
0.07800
1:2
1:2
367.65
hpv
SO 101 II/152 – obchvat SO 102
SO 102 SO 101 II/152 – obchvat
1.500000
1.80
7.04
4.25
1.50
4.66
4.83
4.85
375.04
5.15
5.17
5.02
8%
3%
3%
8%
1:1.5
1:1.5
1:1.5
1:1.5
3%
3%
1:2.5
1:2.5
TZ
TZ
TZ
SO 321
SO 101 II/152 – obchvat
0.11640
1:2
1:2
368.78
370.86
369.71
3%
5:1
hpv
367.00

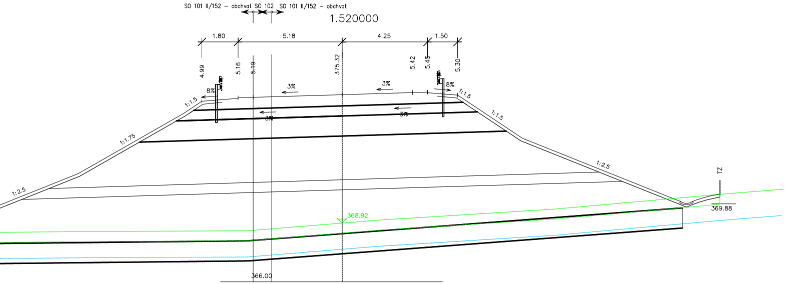
SO 101 II/152 – obchvat
SO 102
SO 101 II/152 – obchvat
1.520000
1.80
5.18
4.25
1.50
4.99
5.16
5.19
375.32
5.42
5.45
5.30
8%
3%
3%
8%
1:1.5
1:1.5
3%
3%
1:1.75
1:1.5
1:2.5
1:2.5
TZ
369.88
368.92
366.00

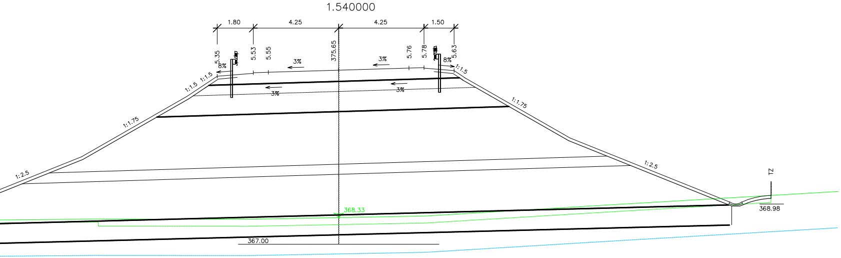
1.540000
1.80
4.25
4.25
1.50
5.35
5.53
5.55
375.65
5.76
5.78
5.63
8%
3%
3%
8%
1:1.5
1:1.5
1:1.5
3%
3%
1:1.75
1:1.75
1:2.5
1:2.5
TZ
368.98
368.33
367.00

D PDPS SO 101

NÁZEV AKCE:

II/152 SLAVĚTICE - OBCHVAT, PD

OBJEDNATEL:

KRAJ VYSOČINA
Žižkova 1882/57, 587 33 JIHLAVA

ZHOTOVITEL:

HBH Projekt spol. s r.o.
Kabátníkova 216/5, 602 00 Brno

www.hbh.cz

Č. ZAKÁZKY 2018/0573

SOUŘADNICOVÝ SYSTÉM: S–JTSK VÝŠKOVÝ SYSTÉM: B.p.v.

VEDOUCÍ PROJEKTANT	ING. BOHÁČ
ZODPOVĚDNÝ PROJEKTANT	ING. BOHÁČ
VYPRACOVAL	ING. OTÝPKOVÁ
KONTROLOVAL	ING. BARÁNYOVÁ
KRAJ: KRAJ VYSOČINA	K.Ú.: SLAVĚTICE, LIPŇANY U SKRYJÍ, SKRYJE NAD JIHLAVOU

www.hbh.cz

DATUM	09/2025
FORMÁT	26 A4
MĚŘÍTKO	1: 100
ÚČEL	PDPS
ČÍS. ZAKÁZKY	2018/0573
ARCHIVNÍ ČÍS.	
ČÍS. SOUPRAVY	
ČÍS. VÝKRESU	05.3

NÁZEV OBJEKTU:

SO 101 PŘELOŽKA SILNICE II/152

PŘÍLOHA:

PŘÍČNÉ ŘEZY KM 1,060–1,540